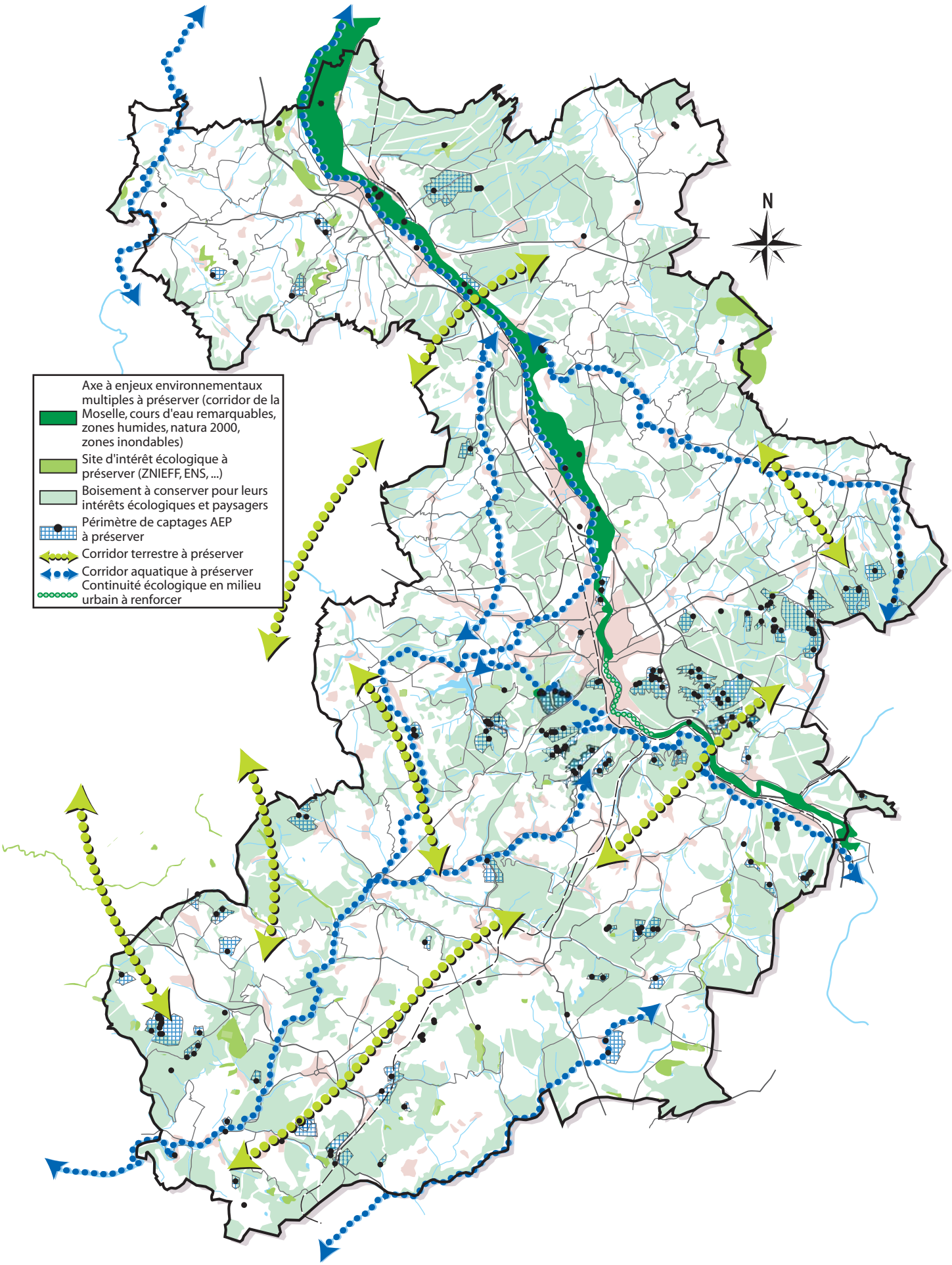ESPACES NATURELS A PROTEGER DANS LE SCOT DES VOSGES CENTRALES